

Supplementary data for article:

Ristivojević, P.; Trifković, J.; Gašić, U. M.; Andrić, F.; Nedic, N.; Tešić, Ž. L.; Milojković-Opsenica, D. Ultrahigh-Performance Liquid Chromatography and Mass Spectrometry (UHPLC-LTQ/Orbitrap/MS/MS) Study of Phenolic Profile of Serbian Poplar Type Propolis. *Phytochemical Analysis* **2015**, 26 (2), 127–136. <https://doi.org/10.1002/pca.2544>

Supplementary Material

Ultra-high performance liquid chromatography-mass spectrometry (UHPLC–LTQ

OrbiTrap MS/MS) study of phenolic profile of Serbian poplar type propolis

Petar Ristivojević^a, Jelena Trifković^b, Uroš Gašić^b, Filip Andrić^b, Nebojša Nedić^c, Živoslav Tešić^b, Dušanka Milojković-Opsenica^b

^aInnovation Centre of the Faculty of Chemistry Ltd, Studentski trg 12-16, 11000 Belgrade, Serbia

^bFaculty of Chemistry, University of Belgrade, P.O. Box 51, 11158 Belgrade, Serbia

^cFaculty of Agriculture, University of Belgrade, Nemanjina 6, 11000 Belgrade-Zemun, Serbia

Contents

Table S1. Basic information about the propolis samples, geographical sites, wax content and classification of propolis according to the HPTLC fingerprint.

Table S2. The content of quantified phenolics in orange and blue propolis samples. The compound name, correlation coefficient, limit of detection (*LOD*), limit of quantification (*LOQ*), recovery of the analyses, intercept and slope and corresponding concentration ranges are listed.

Figure S1. Regional map of Serbia with marked locations where propolis was sampled.

Figure S2. Extracted ion chromatograms with mean expected retention times and accurate masses, structures and MS/MS spectra of flavonoid glycosides founded in propolis samples: (A) Rutin (quercetin-3-*O*-rutinoside); (B) Isorhamnetin-3-*O*-rutinoside; (C) Apigetrin (apigenin-7-*O*-glucoside); (D) Kaempferol-*p*-coumaroyl-rhamnoside.

Table S1. Basic information about the propolis samples, geographical sites, wax content and classification of propolis according to the HPTLC fingerprint.

No.	Location	Location	Mass of sample (g)	Wax content %	Classification according to HPTLC fingerprint
1	West region - Serbia	Zlatibor	1.01	61.39	Blue
2	East region - Serbia	Petrovac na Mlavi	1.17	39.32	Orange
3	Central region - Serbia	Kragujevac	1.05	31.43	Orange
4	West region - Serbia	Koceljeva	1.00	29.00	Blue
5	West region - Serbia	Koceljeva	1.01	27.72	Blue
6	South region - Serbia	Leskovac	1.01	33.66	Orange
7	East region - Serbia	Homolje	1.01	25.74	Orange
8	East region - Serbia	Kamenovo	1.01	24.75	Orange
9	Vojvodina - Serbia	Vršački Ritovi	1.02	28.43	Orange
10	Central region - Serbia	Mali Jastrebac	1.09	27.52	Orange
11	Vojvodina - Serbia	Sombor	1.02	29.41	Orange
12	East region - Serbia	Banat	1.02	38.24	Orange
13	West region - Serbia	Cer	1.01	24.75	Orange
14	Belgrade region - Serbia	Belgrade	1.18	28.81	Orange
15	Vojvodina - Serbia	Ođžaci	0.99	35.35	Blue
16	Vojvodina - Serbia	Subotica	1.01	38.61	Orange
17	Vojvodina - Serbia	Subotica	1.04	45.19	Orange
18	Vojvodina - Serbia	Kelebija	0.95	36.84	Blue
19	Vojvodina - Serbia	Fruška Gora	1.02	31.37	Orange
20	West region - Serbia	Lajkovac	1.00	36.00	Orange
21	Central region - Serbia	Arandjelovac	1.01	38.61	Orange
22	South region - Serbia	Surdulica	1.01	26.73	Orange
23	South region - Serbia	Surdulica	1.02	32.35	Blue
24	South region - Serbia	Vladičin Han	1.01	22.77	Orange
25	South region - Serbia	Vladičin Han	1.03	29.13	Orange
26	South region - Serbia	Vladičin Han	0.99	19.19	Orange
27	South region - Serbia	Vladičin Han	1.01	12.87	Orange
28	Vojvodina - Serbia	Bačka Topola	1.04	21.15	Orange
29	Vojvodina - Serbia	Begeč	1.00	42.00	Orange
30	Vojvodina - Serbia	Fruška Gora	1.02	19.61	Orange
31	Vojvodina - Serbia	Karlovc	0.98	53.06	Orange
32	Vojvodina - Serbia	Banstol	1.08	52.78	Orange
33	South region - Serbia	Vučje	1.07	29.91	Orange
34	South region - Serbia	Kopašnica	1.04	29.81	Orange
35	Croatia	Sisak	1.12	17.86	Blue
36	Central region - Serbia	Kraljevo	1.05	28.57	Orange
37	West region - Serbia	Valjevo	1.03	9.71	Orange
38	Vojvodina - Serbia	Varvarin	1.39	25.18	Orange
39	East region - Serbia	Runjkovac	1.05	15.24	Orange
40	South region - Serbia	Vučje	1.04	39.42	Orange
41	Central region - Serbia	Brus	1.02	22.55	Orange

42	Central region - Serbia	Brus	1.00	49.00	Orange
43	Kosovo and Metohija - Serbia	Šar planina	1.04	11.54	Orange
44	Kosovo and Metohija - Serbia	Šar planina	1.00	31.00	Orange
45	Kosovo and Metohija - Serbia	Šar pplanina	1.08	15.74	Orange
46	Kosovo and Metohija - Serbia	Šar planina	1.03	17.48	Orange
47	East region - Serbia	Kraljevo	1.07	15.89	Blue
48	West region - Serbia	Valjevo	1.02	28.43	Orange
49	Central region - Serbia	Krusevac	1.03	29.13	Orange
50	West region - Serbia	Valjevo	1.01	34.65	Orange
51	West region - Serbia	Valjevo	1.04	32.69	Blue
52	Central region - Serbia	Kragujevac	0.66	30.30	Blue

Table S2. The content of quantified phenolics in orange and blue propolis samples. The compound name, correlation coefficient, limit of detection (*LOD*), limit of quantification (*LOQ*), recovery of the analyses, intercept and slope and corresponding concentration ranges are listed.

No.	Compound	<i>R</i> ²	<i>LOD</i> (mg/g)	<i>LOQ</i> (mg/g)	Recovery, %			Intercept	Slope	Concentration range (mg/g)	
					Level 1	Level 2	Level 3			Blue type	Orange type
1	Caffeic acid	0.9948	0.09	0.29	109	102	101	-7.93·10 ⁵	2.72·10 ⁷	LOD – 1.08	0.26 – 2.80
2	<i>p</i> -Coumaric acid	0.9918	0.1	0.36	107	93	100	2.55·10 ⁵	2.69·10 ⁶	LOD – 1.17	LOD – 2.35
3	Luteolin	0.9938	0.1	0.33	98	98	95	6.55·10 ⁵	3.82·10 ⁷	LOD- 0.16	LOD – 0.57
4	Quercetin	0.9930	0.1	0.34	98	89	94	-6.91·10 ⁵	1.55·10 ⁷	LOD -0.20	LOD – 0.64
5	Apigenin	0.9959	0.08	0.27	100	93	99	6.23·10 ⁵	3.99·10 ⁷	LOD – 0.51	0.10 – 0.95
6	Naringenin	0.9931	0.09	0.32	106	103	107	-8.34·10 ⁵	2.88·10 ⁸	LOD – 0.14	<LOD
7	Kaempferol	0.9979	0.05	0.19	94	107	95	-3.27·10 ⁵	3.45·10 ⁷	LOD – 0.75	0.48 – 1.32
8	Pinocembrin	0.9790	0.12	0.4	98	98	103	8.04·10 ⁶	7.73·10 ⁷	LOD – 3.49	0.81 – 8.91
9	Chrysin	0.9904	0.19	0.62	101	104	102	1.13·10 ⁶	5.20·10 ⁶	LOD – 6.99	1.39 – 16.84
10	Galangin	0.9982	0.05	0.16	109	85	110	-3.51·10 ⁵	1.18·10 ⁸	0.17 – 14.30	4.48 – 41.20



Figure S1. Regional map of Serbia with marked locations where propolis was sampled.

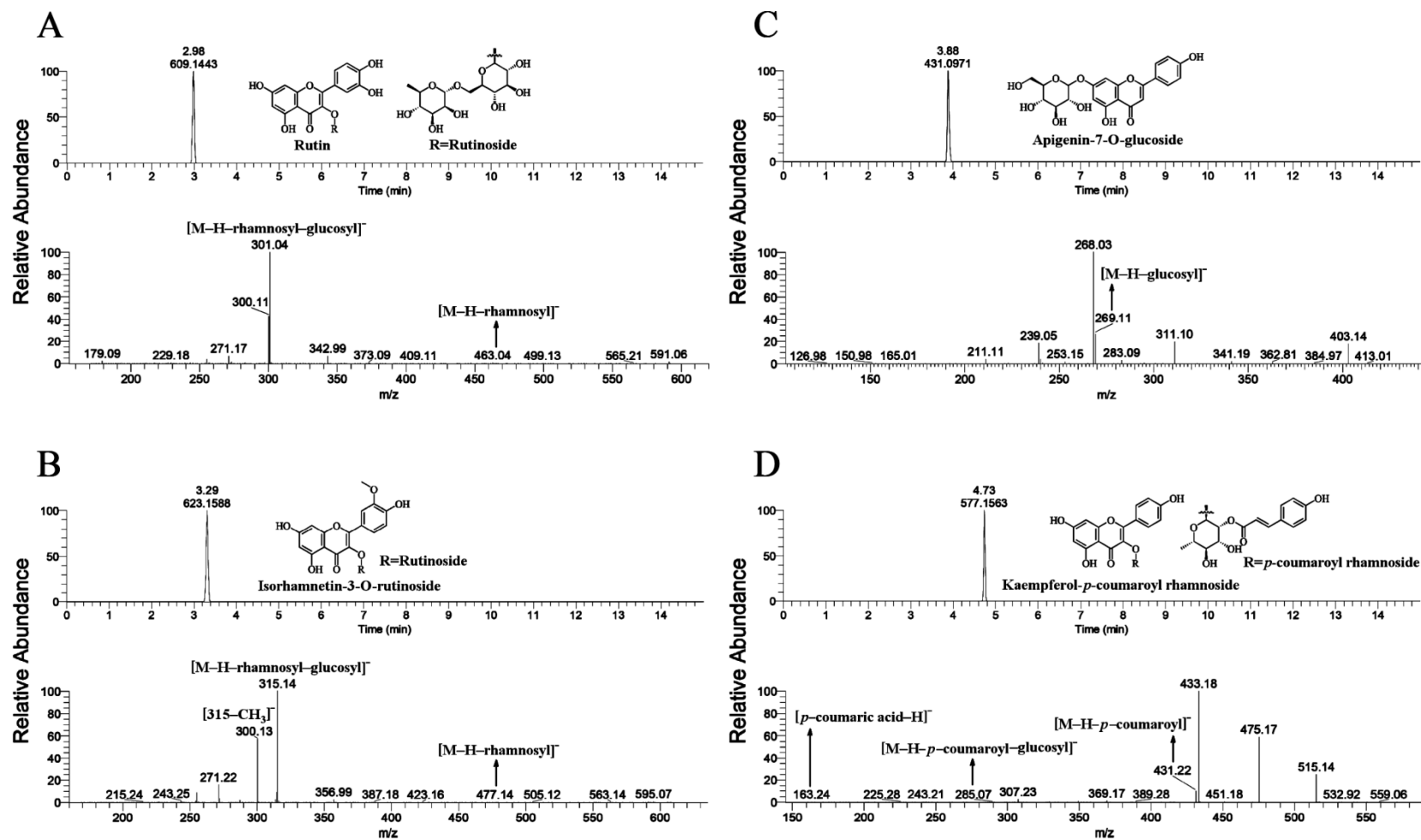

Figure S2. Extracted ion chromatograms with mean expected retention times and accurate masses, structures and MS/MS spectra of flavonoid glycosides founded in propolis samples: (A) Rutin (quercetin-3-*O*-rutinoside); (B) Isorhamnetin-3-*O*-rutinoside; (C) Apigenin (apigenin-7-*O*-glucoside); (D) Kaempferol-*p*-coumaroyl-rhamnoside.